

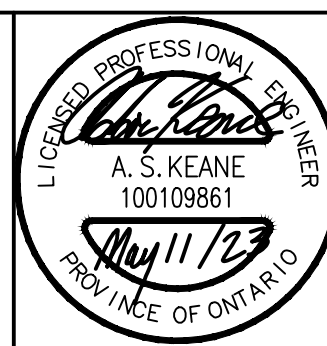

0	ISSUED FOR REVIEW	2023-05-11	T.L.
#	REVISION	DATE	INIT

- NOTES:
1. THE POSITION OF POLE LINES, CONDUITS, WATERMAINS, SEWER, AND OTHER UNDERGROUND AND OVERGROUND UTILITIES AND STRUCTURES IS NOT NECESSARILY SHOWN ON THE CONTRACT DRAWINGS AND, WHERE SHOWN, THE ACCURACY OF THE POSITION OF SUCH UTILITIES AND STRUCTURES IS NOT GUARANTEED. BEFORE STARTING WORK, THE CONTRACTOR SHALL INFORM HIMSELF OF THE EXACT LOCATION OF ALL SUCH UTILITIES AND STRUCTURES AND SHALL ASSUME ALL LIABILITY FOR DAMAGE TO THEM.
 2. PROPERTY LINES WERE PLOTTED USING REGISTERED PLANS AND BARS LOCATED IN THE FIELD TO VERIFY THE ACCURACY OF THESE PROPERTY LINES. A LEGAL SURVEY SHOULD BE PERFORMED PRIOR TO CONSTRUCTION.
 3. ALL CONSTRUCTION MUST COMPLY WITH THE NIAGARA PENINSULA STANDARD CONTRACT DOCUMENT.

DRAFTING	T.L.
DESIGN	M.H./G.G.
CHECKED BY	M.H.
APPROVED BY	A.K.



Niagara Region
PUBLIC WORKS

UPPER CANADA
CONSULTANTS
ENGINEERS / PLANNERS



30 Glenview Drive Unit 3
St. Catharines,
ON L2R 1A3
Phone: (905) 688-9400
Fax: (905) 688-5274

DECEW TRAIL
PHASE 2
CITY OF THOROLD
GENERAL OVERALL PLAN
FROM STA 1+340 TO 0+960

CONSULTANT FILE No.	1984
DATE	2023-05-11
PRINTED	2023-05-11
SCALE	1:1500 m
REF No.	
DWG No.	1984-GOP
REV	0

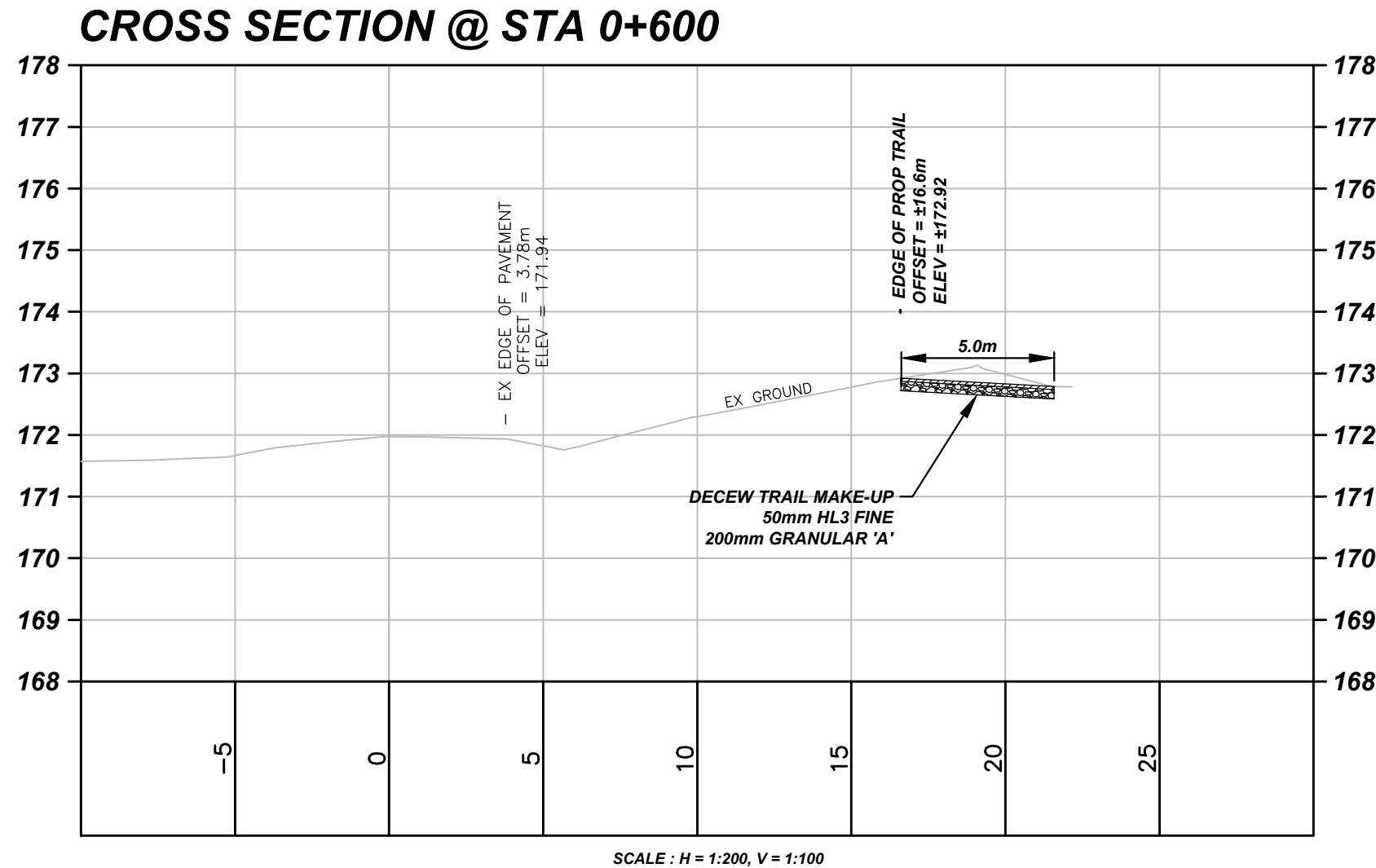
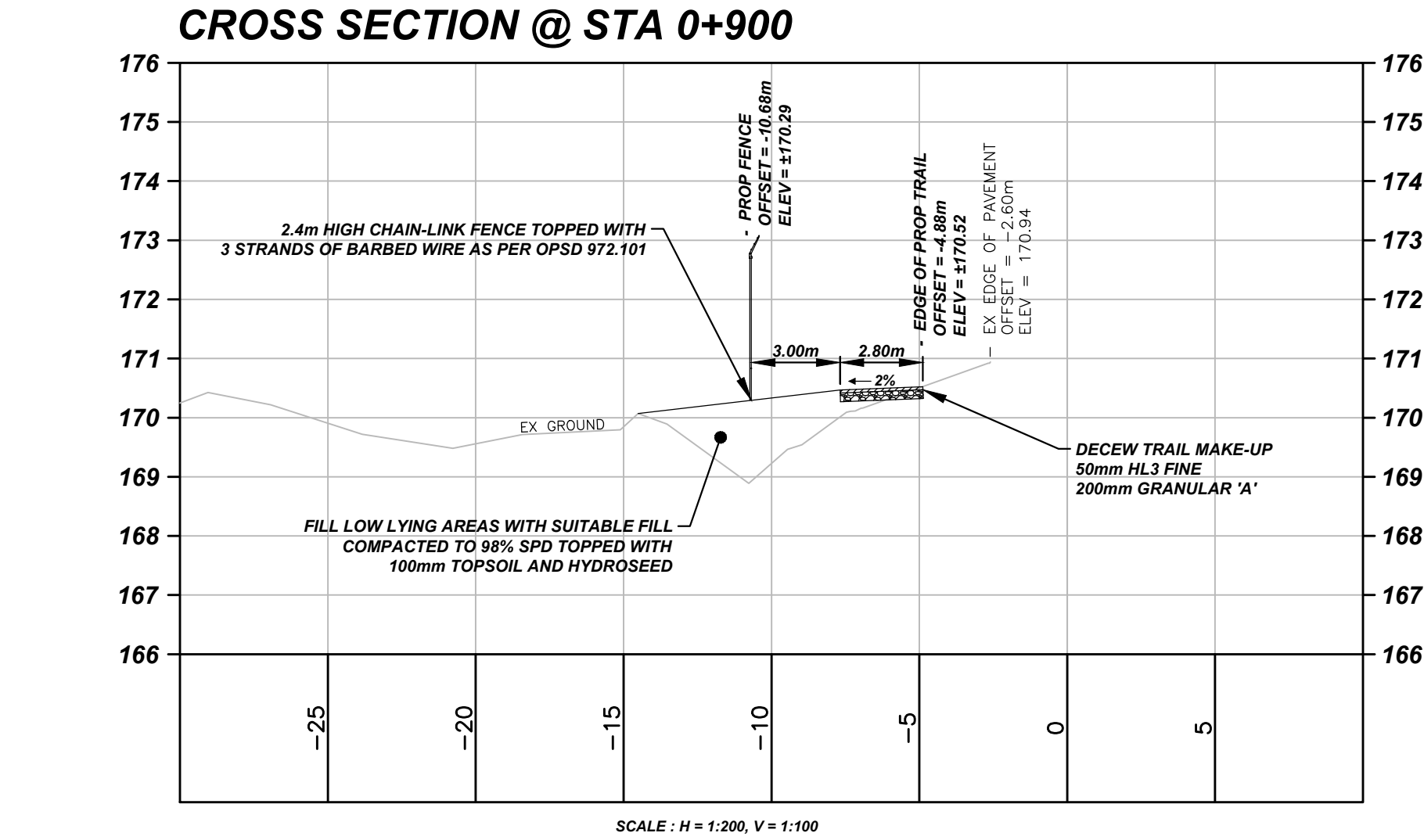

0	ISSUED FOR REVIEW	2023-05-11	T.L.
#	REVISION	DATE	INIT

NOTES:

- THE POSITION OF POLE LINES, CONDUITS, WATERMAINS, SEWER, AND OTHER UNDERGROUND AND OVERGROUND UTILITIES AND STRUCTURES IS NOT NECESSARILY SHOWN ON THE CONTRACT DRAWINGS AND, WHERE SHOWN, THE ACCURACY OF THE POSITION OF SUCH UTILITIES AND STRUCTURES IS NOT GUARANTEED. BEFORE STARTING WORK, THE CONTRACTOR SHALL INFORM HIMSELF OF THE EXACT LOCATION OF ALL SUCH UTILITIES AND STRUCTURES AND SHALL ASSUME ALL LIABILITY FOR DAMAGE TO THEM.
- PROPERTY LINES WERE PLOTTED USING REGISTERED PLANS AND BARS LOCATED IN THE FIELD TO VERIFY THE ACCURACY OF THESE PROPERTY LINES. A LEGAL SURVEY SHOULD BE PERFORMED PRIOR TO CONSTRUCTION.
- ALL CONSTRUCTION MUST COMPLY WITH THE NIAGARA PENINSULA STANDARD CONTRACT DOCUMENT.

DRAFTING
T.L.

DESIGN
M.H./G.G.

CHECKED BY
M.H.

APPROVED BY
A.K.

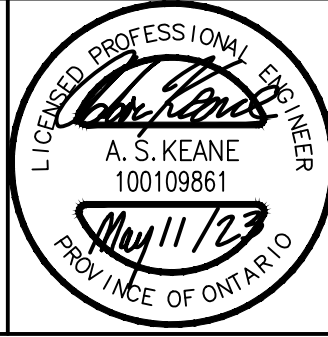

Niagara Region
PUBLIC WORKS

UPPER CANADA
CONSULTANTS
ENGINEERS / PLANNERS



30 Glenview Drive Unit 3
20, Colborne,
ON L4C
Phone: (905) 688-9400
Fax: (905) 688-5274

**DECEW TRAIL
PHASE 2
CITY OF THOROLD
GENERAL PLAN 1
FROM STA 0+960 TO 0+560**

CONSULTANT FILE No.	1984
DATE	2023-05-11
PRINTED	2023-05-11
SCALE	1:500 m
REF No.	
DWG No.	1984-GP1
REV	0



CROSS SECTION @ STA 1+300

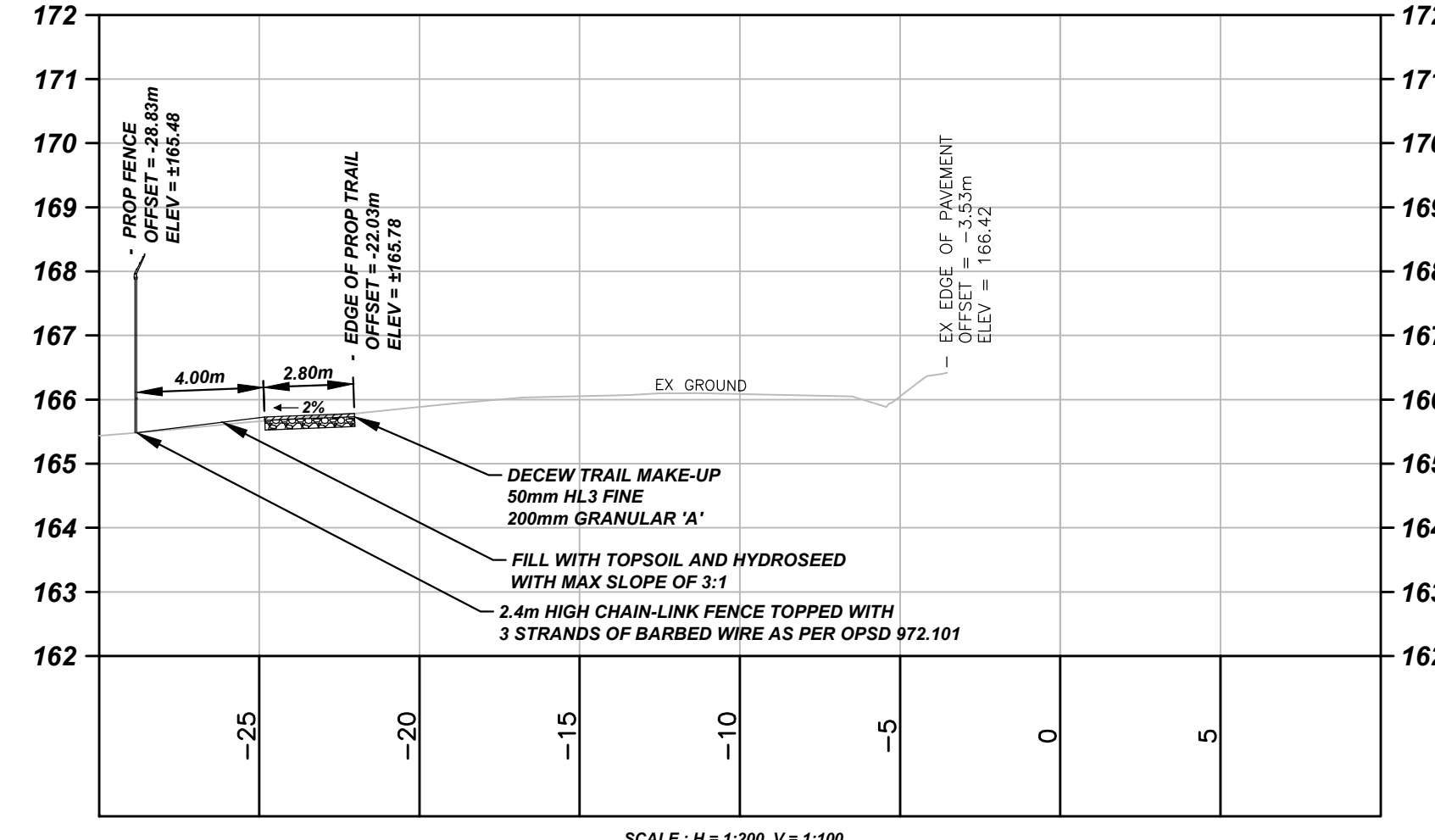

CROSS SECTION @ STA 0+980

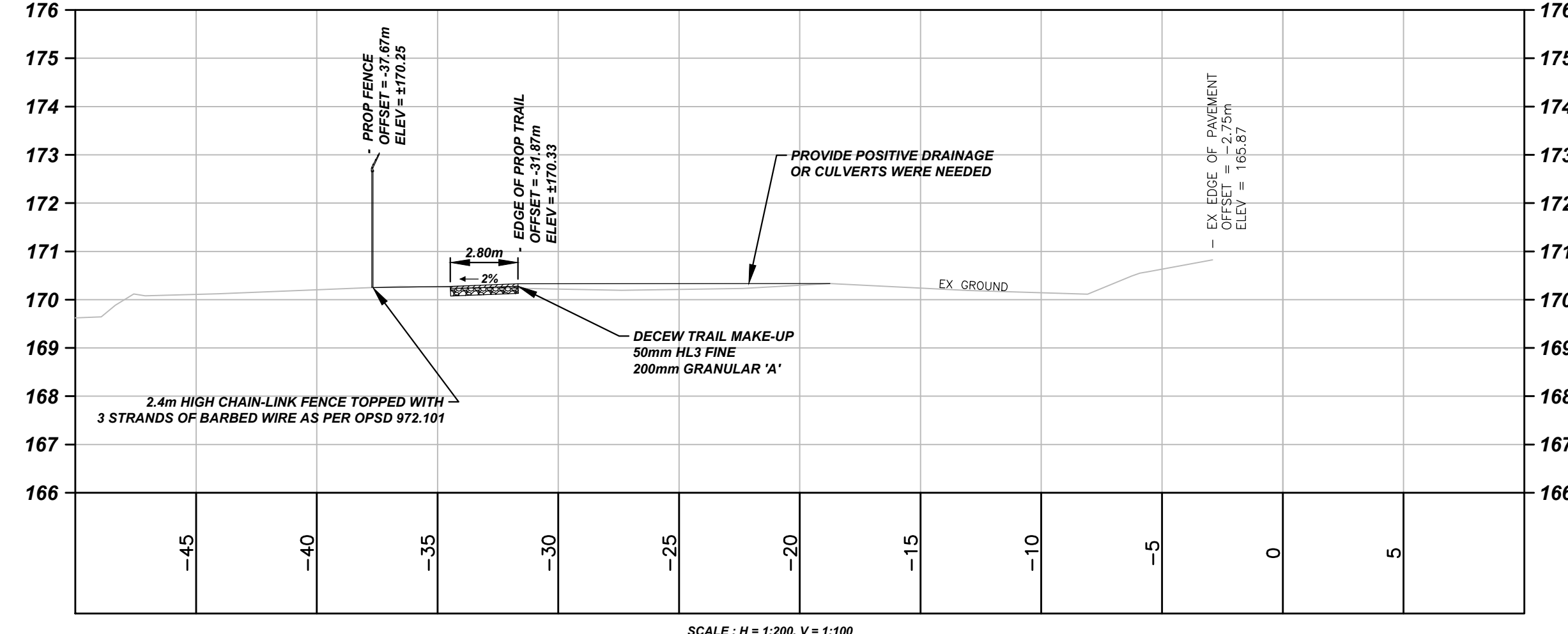

#	REVISION	DATE	INIT
0	ISSUED FOR REVIEW	2023-05-11	T.L.

NOTES:

- THE POSITION OF POLE LINES, CONDUITS, WATERMAINS, SEWER, AND OTHER UNDERGROUND AND OVERGROUND UTILITIES AND STRUCTURES IS NOT NECESSARILY SHOWN ON THE CONTRACT DRAWINGS AND, WHERE SHOWN, THE ACCURACY OF THE POSITION OF SUCH UTILITIES AND STRUCTURES IS NOT GUARANTEED. BEFORE STARTING WORK, THE CONTRACTOR SHALL INFORM HIMSELF OF THE EXACT LOCATION OF ALL SUCH UTILITIES AND STRUCTURES AND SHALL ASSUME ALL LIABILITY FOR DAMAGE TO THEM.
- PROPERTY LINES WERE PLOTTED USING REGISTERED PLANS AND BARS LOCATED IN THE FIELD TO VERIFY THE ACCURACY OF THESE PROPERTY LINES. A LEGAL SURVEY SHOULD BE PERFORMED PRIOR TO CONSTRUCTION.
- ALL CONSTRUCTION MUST COMPLY WITH THE NIAGARA PENINSULA STANDARD CONTRACT DOCUMENT.

DRAFTING
T.L.
DESIGN
M.H./G.G.
CHECKED BY
M.H.
APPROVED BY
A.K.

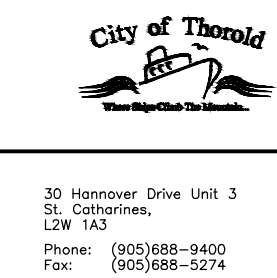
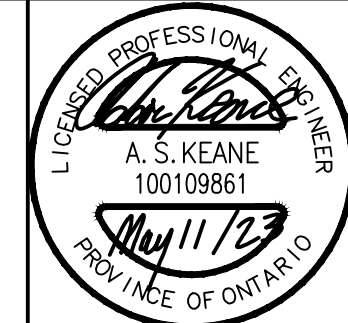

30 Glenora Drive Unit 3
St. Catharines,
ON L2R 6K2
Phone: (905) 688-9400
Fax: (905) 688-5274

**DECEW TRAIL
PHASE 2
CITY OF THOROLD
GENERAL PLAN 2
FROM STA 1+340 TO 0+960**

CONSULTANT FILE No.	1984
DATE	2023-05-11
PRINTED	2023-05-11
SCALE	1:500 m
REF No.	
DWG No.	1984-GP2
REV	0

