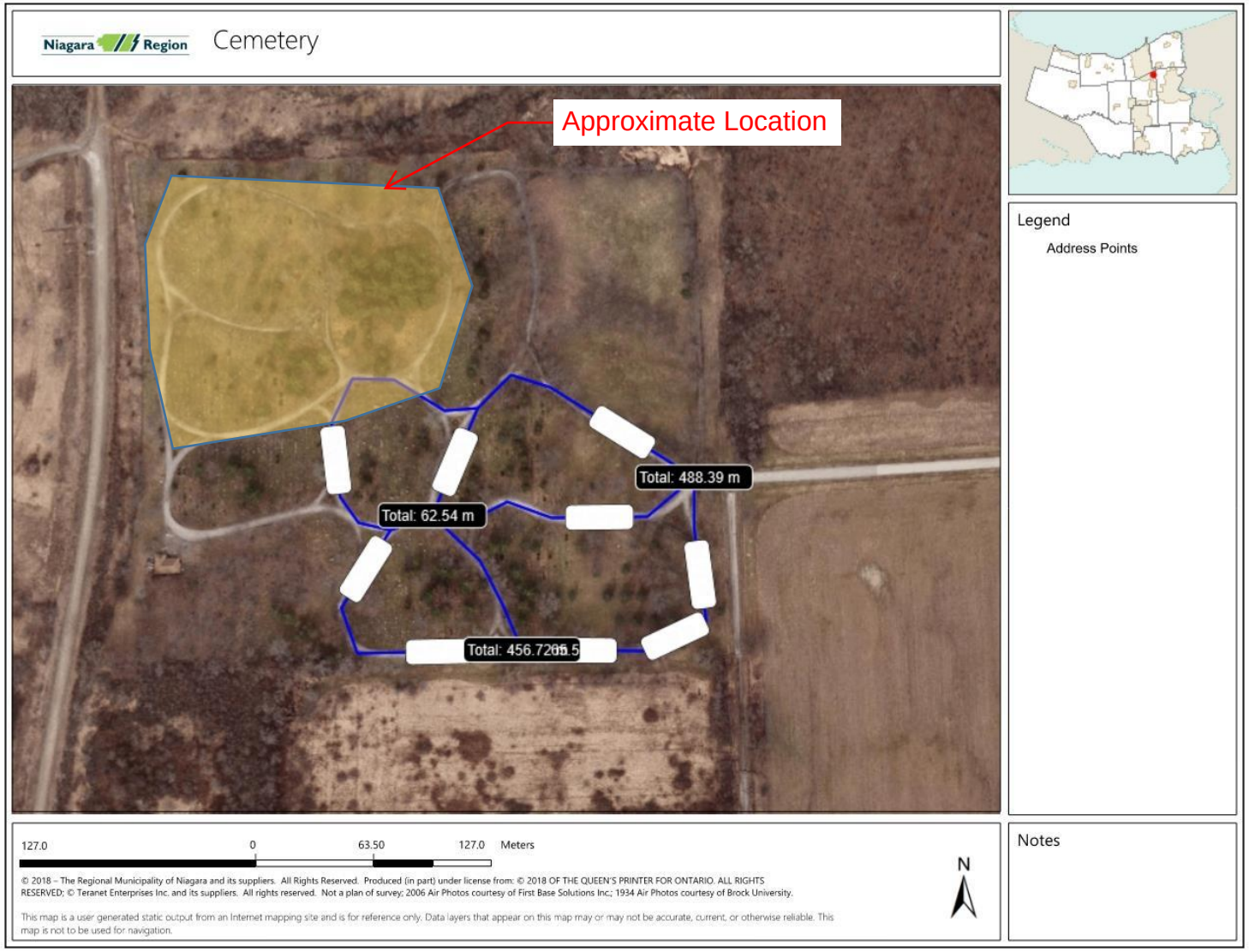Approximate Location – Lakeview Cemetery